Case Management Process for Disaster Recovery

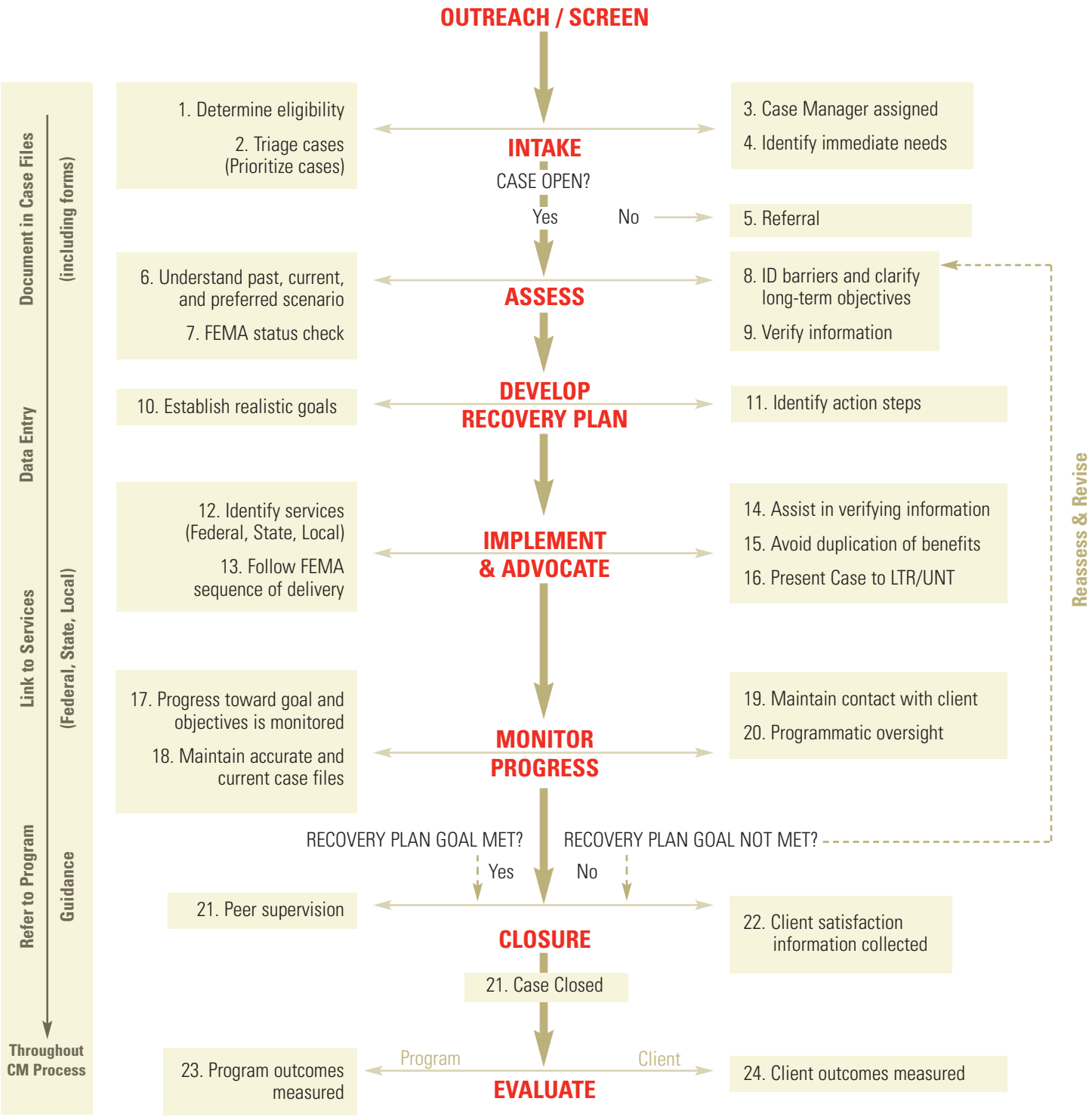

CM = Case Management GC = Grants Compliance
LTR/UNT = Long-Term Recovery Committee/Unment Needs Table
ME = Monitoring and Evaluation
Updated Jan. 4, 2012

Strategies for Building Disaster Recovery Case Management Capacities

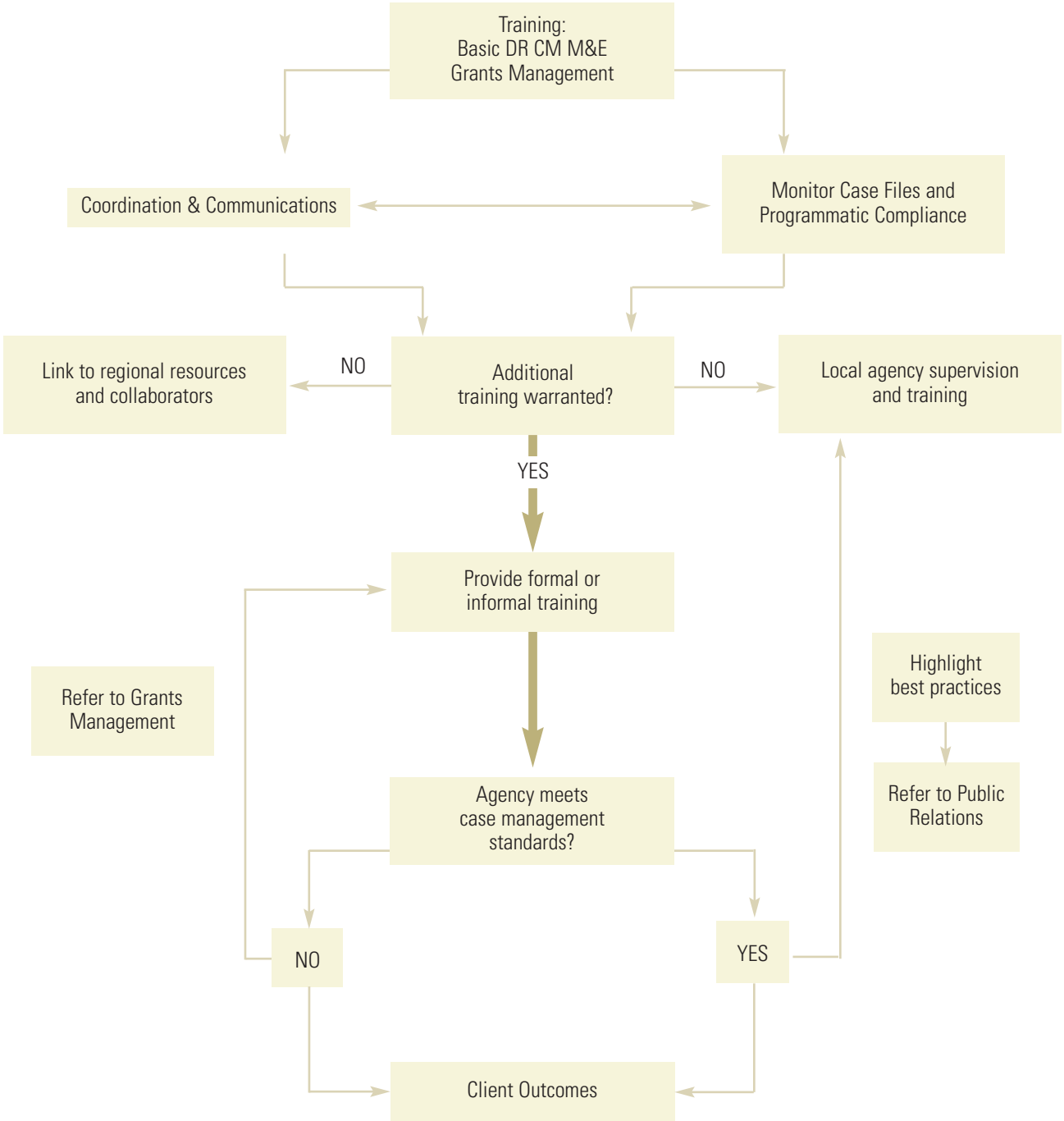

Updated Jan. 6, 2012